

# oxevision

A tool to help staff care for you more safely

## What Oxevision does

- It is a medical device that uses an infrared-sensitive camera to measure your pulse and breathing rate
- It lets staff know where you are in your room
- It provides notifications to staff as explained on the next page
- It shows staff how active you've been — it tells staff how long you've been resting and how long you've been active
- It does not replace the staff care you receive during your stay
- You may notice a red "glow" from the unit in your bedroom. This is the infrared light which is on all the time and is not a sign that the camera is working

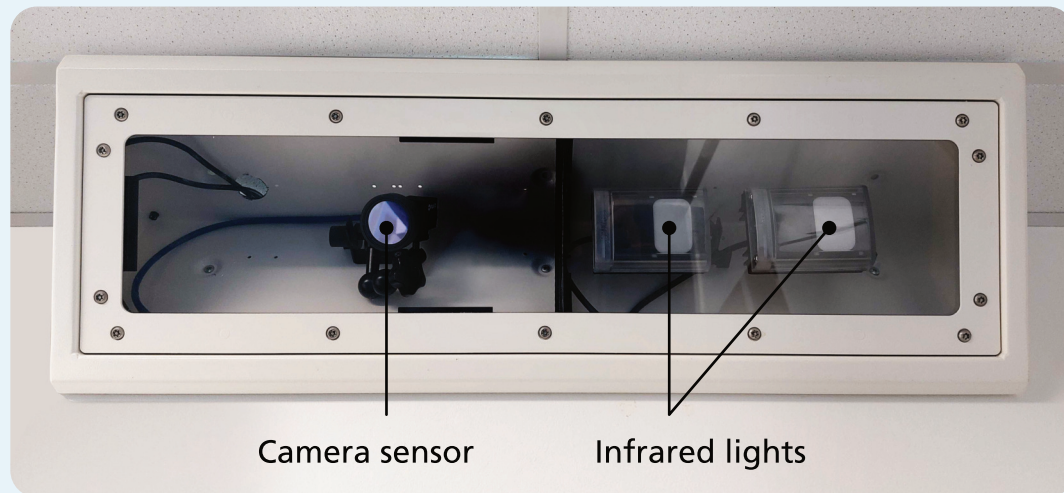

## Where Oxevision is located

- In every bedroom on the ward



## What staff can see



### Staff receive information and notifications:

- On tablets they carry with them on the wards
- On a dedicated office computer

There are 2 types of notifications:

1. **In Bathroom:** when you enter the bathroom
2. **No Activity:** when you are in your room and no movement has been detected for a prolonged time

### Staff can also:



Measure your pulse and breathing rate



Receive information on your active and resting periods; which you can discuss with your named clinician

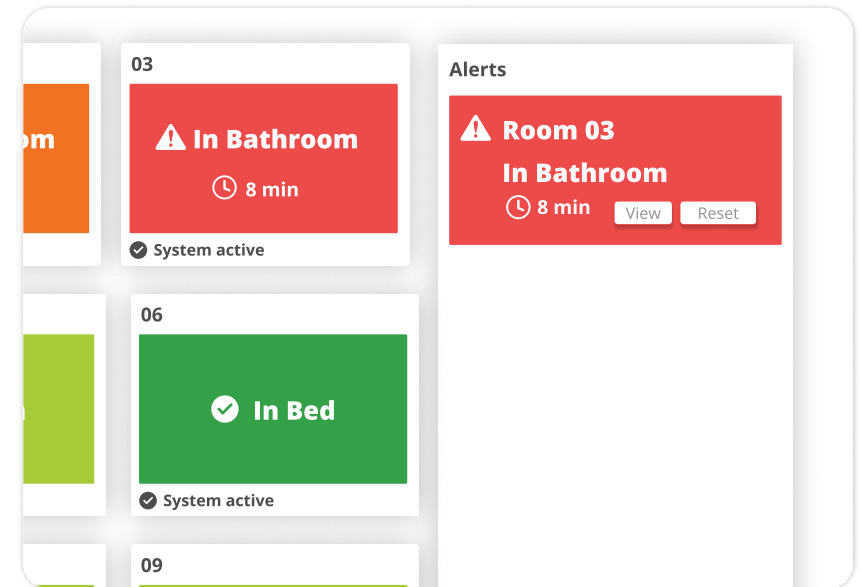

**Staff cannot monitor all your activity**

**If you need assistance always speak to a member of staff**

## When staff can see you in your room

A clear image can be seen for up to 15 seconds only **when checking your pulse and breathing rate**

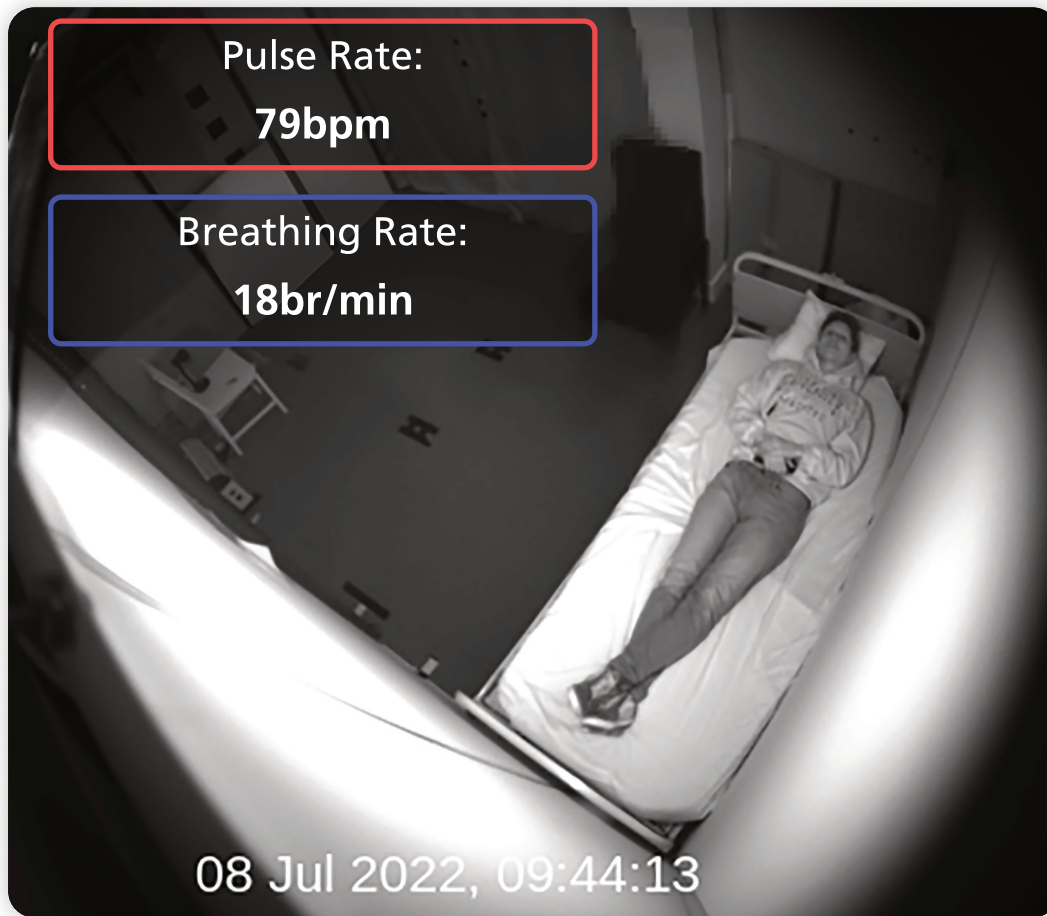

A **blurred** image can be seen for up to 15 seconds only **when a notification has been received**



Staff have no access to clear recorded images

## How your privacy is protected

- Your personal data is protected by NHS regulation and national law
- Clear video images are recorded but automatically deleted after 24 hours
- All other retained data is anonymous (non-personal) and is only used to ensure Oxevision is working as it should
- Requests can be made for recorded images to be obtained by staff when there is a safety incident
- If recorded images are used for a safety review, you have the right to be informed
- For further information see the data and privacy information sheet

## How Oxevision supports your care

- It helps staff to keep you safer
- Staff can remotely check your pulse and breathing rate
- Staff disturb you less at night, helping you get a better night's sleep

## Need to know more

Do you want to know more or have concerns?

Please ask [named nurse/ward manager] if you have any questions

Staff will be happy to show you how it works and provide further information